



HOLON INSTALLATION GUIDE

Browser Extension

Version 02

July 2024

Table of Contents

Overview	2
Instructions	2
01 Download the Holon app	2
02 Install the Holon app	2
03 Install the Browser Extension	4
04 Validate Patient Data	6
Troubleshooting	9
01 Troubleshooting Extension	9
02 How to Troubleshoot	10
03 Installation Issues	11

Overview

In this guide, you will learn how to download and install the Holon app, install the browser extension, and validate patient data.

Instructions

01 Download the Holon app

Download the Holon app file from the link below and enter the provided password.

- Download link <https://www.holonsolutions.com/downloads/release/>
- Password **GA2020!**

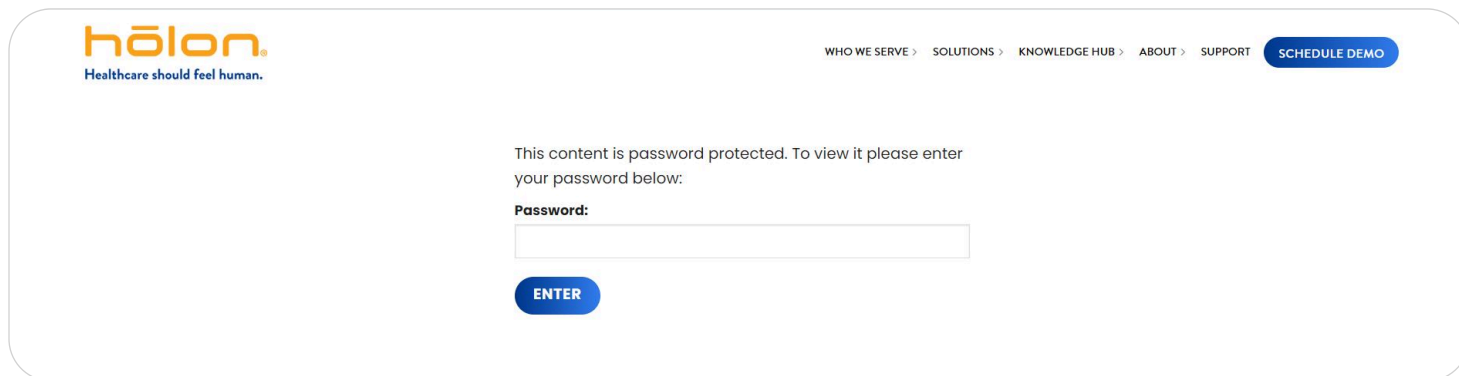

Select the version best suited for your device. We recommend selecting the **Windows 64-bit EXE** version unless advised by your IT support.



02 Install the Holon app

Once download is complete, open the Holon app file and follow the installation steps on your device.

A Click **Next**.

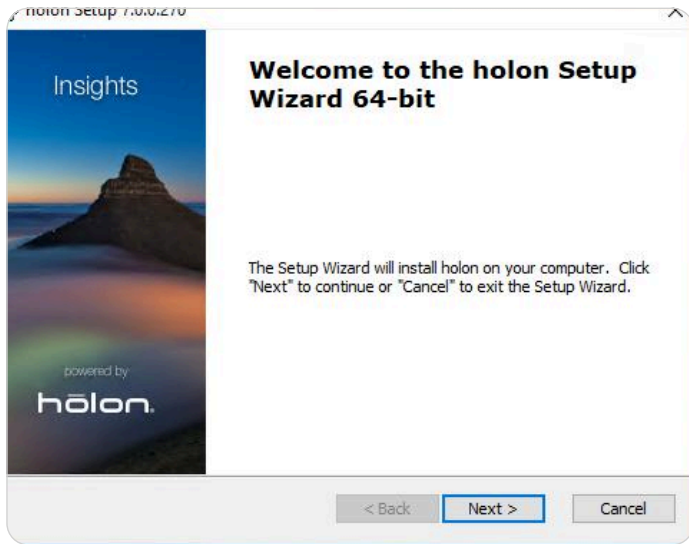

B Select **Only for me**. Click **Next**.

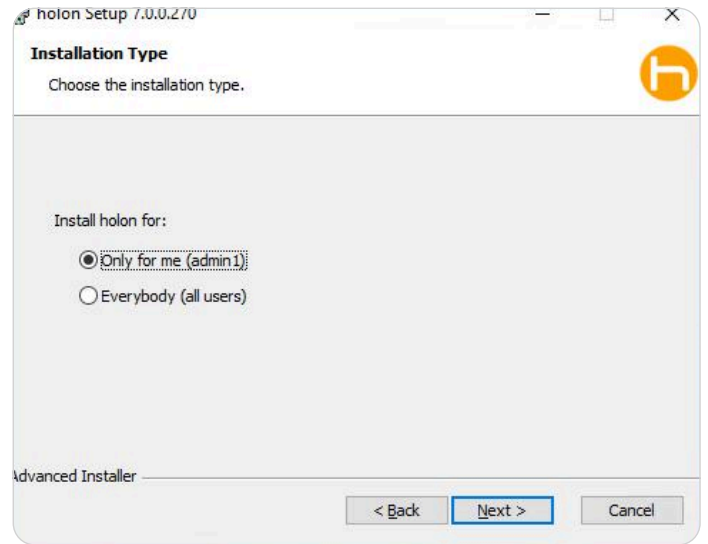

C Click **I accept** on the end-user-license agreement, then **Install**.

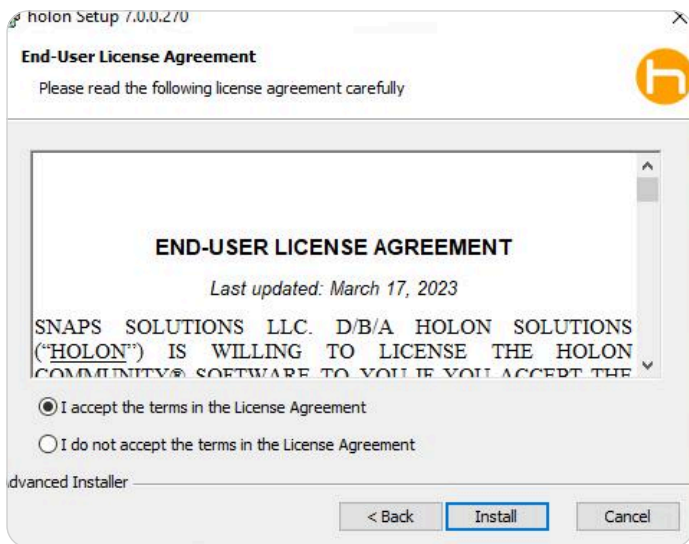

D Unless otherwise specified by Holon, make no selection. Click **Install**.

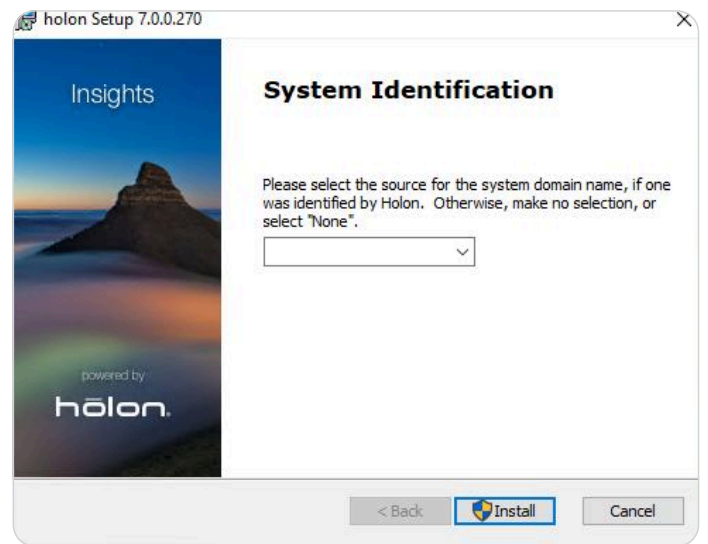

02 Install the Holon app (continued)

E Click **Finish** and your installation is complete.

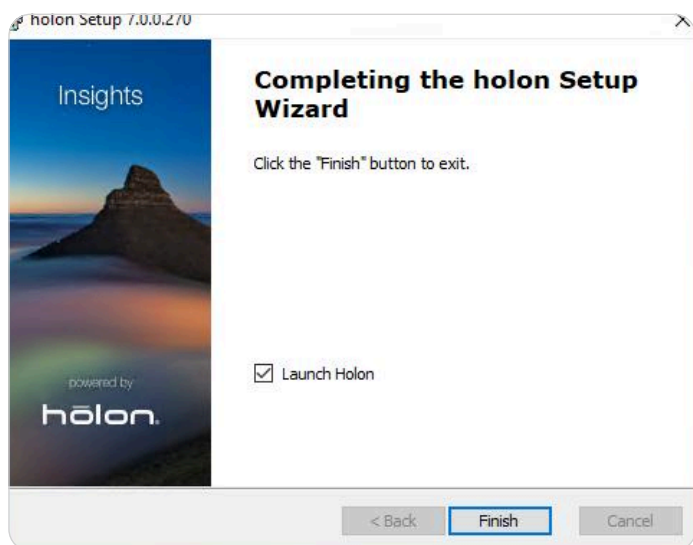

F You may see a Windows Firewall popup. If so, please select the **Private networks** option and click **Allow access**.

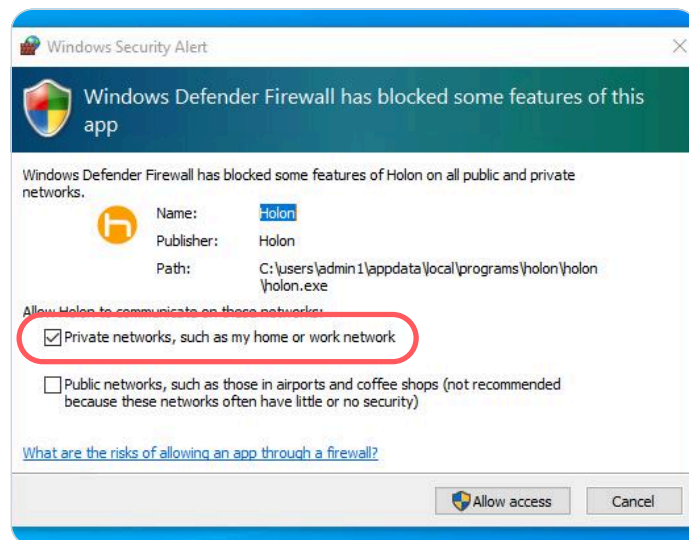

Once the installation is complete, click the **Holon** icon located on your desktop and open the app.

03 Install the Browser Extension

If you're using the browser extension sensor, you'll need to download and install it on your browser.

Download link [Browser Extension Download](#)

A Click **Add to Chrome**.

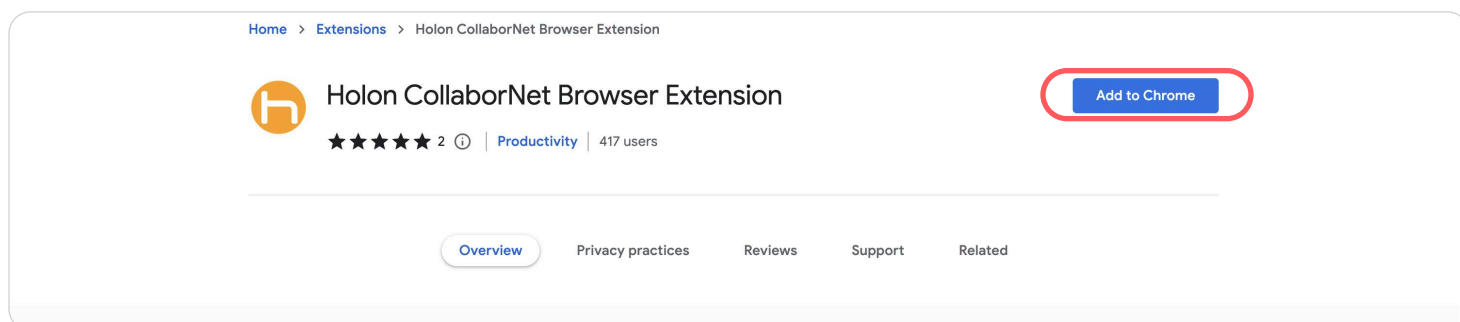

03 Install the Browser Extension (continued)

B Click **Add extension**

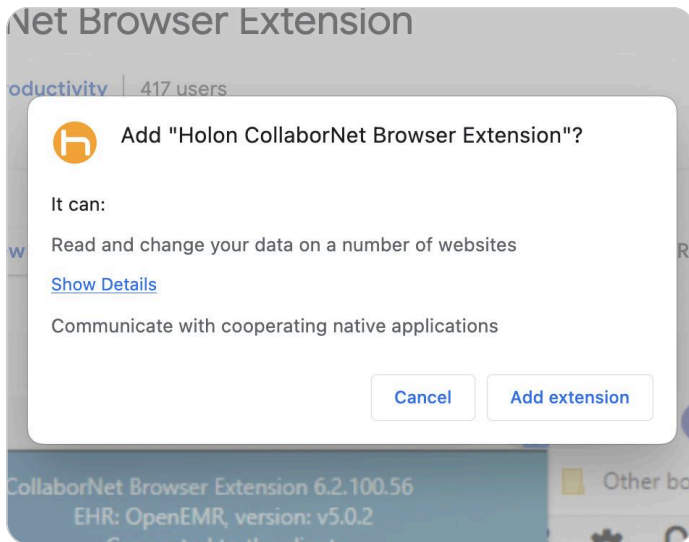

C Pin the extension to your browser so it's visible at all times.

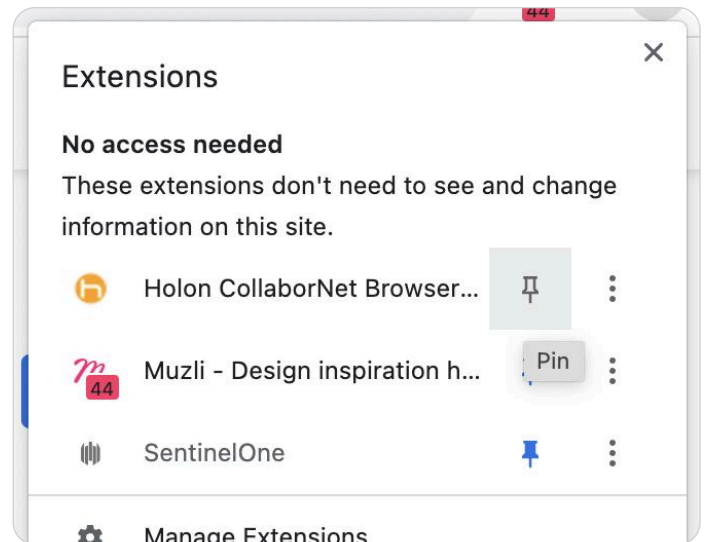

D Pull up your EMR and allow clipboard access permissions for the extension. Select **Allow**.

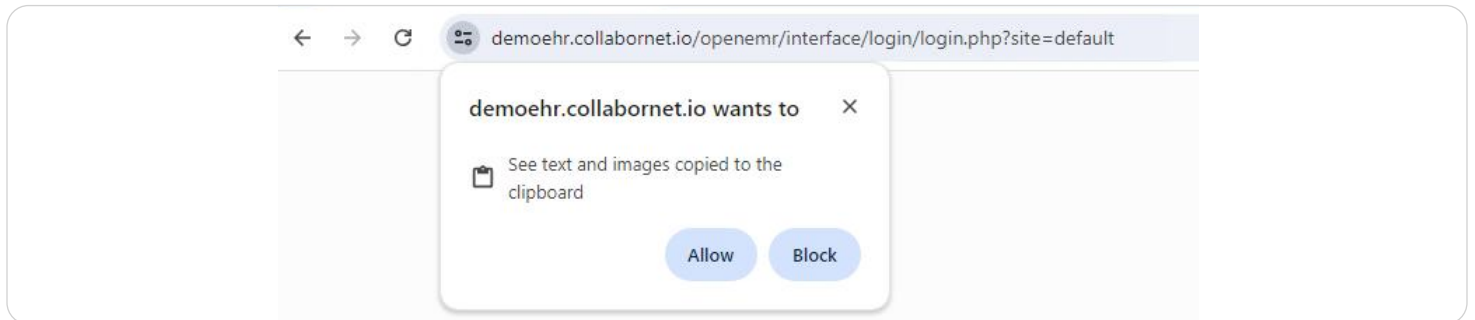

E Clipboard permissions for the extension should popup automatically, but if it doesn't, click on the lock icon in the URL, select Site Settings, scroll to Clipboard, and select Allow.

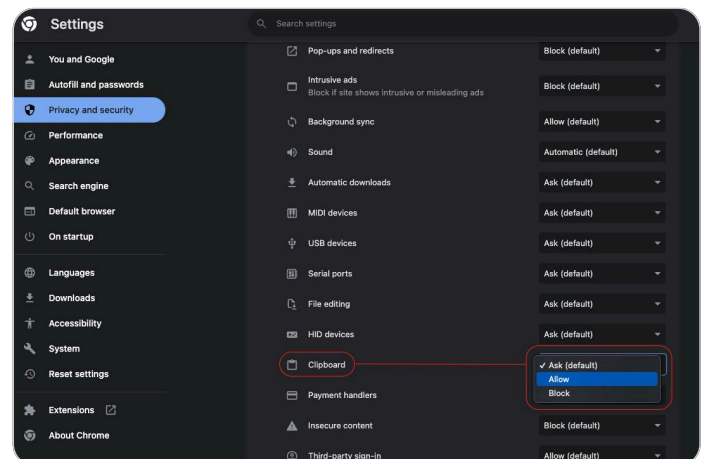
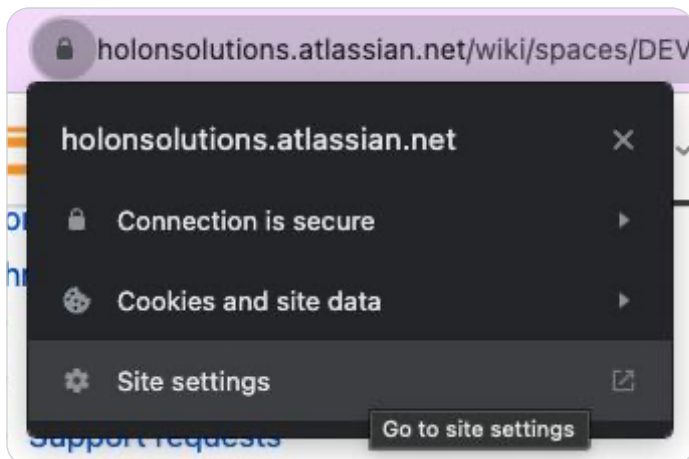

04 Validate Patient Data

Once the Holon app and the Browser Extension are installed, you can verify your patient data to ensure the Holon app is receiving and displaying your patient data correctly.

Sign into the Holon app for the first time.

A Sign in by clicking **New User**.

B Enter your **User ID** (email address) and **temporary password** provided in your welcome email.

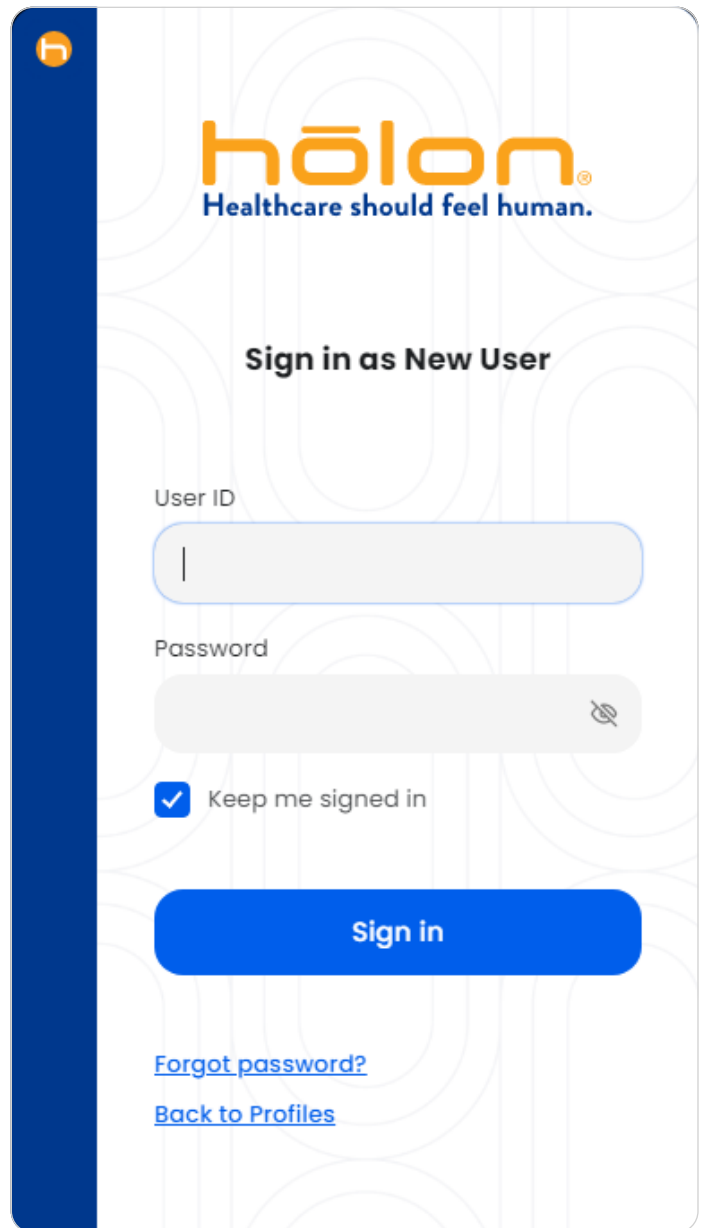
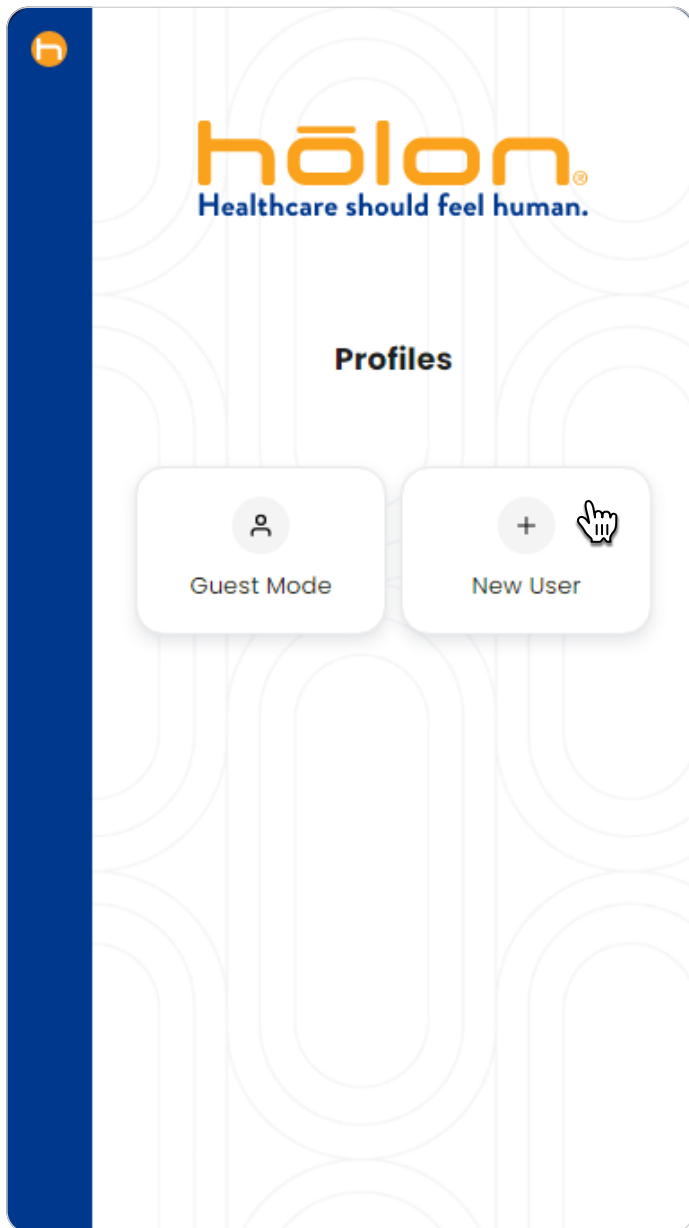

04 Validate Patient Data (continued)

C Check **Keep me signed in** if you'd like to stay signed into this profile. Click **Sign in**.

D Enter your **new password**. Click **Update password**. You will automatically be signed in.

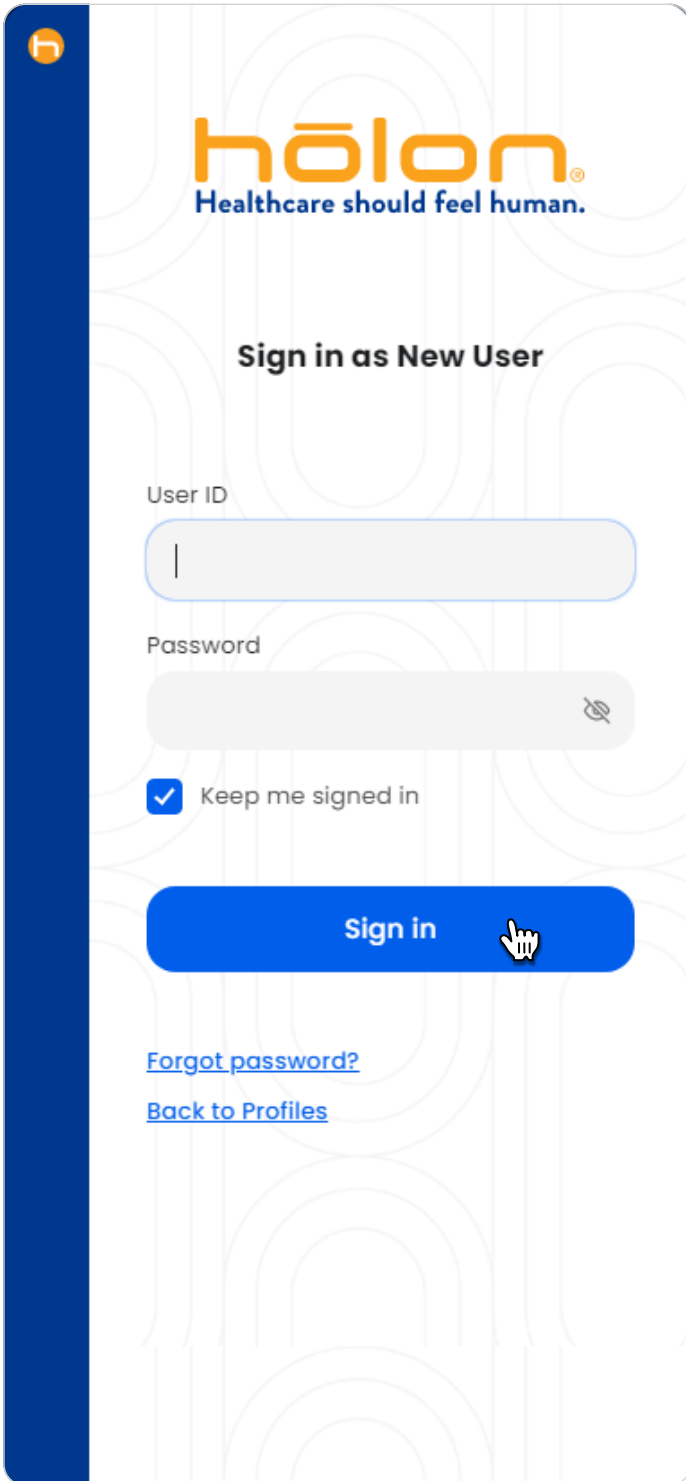

The screenshot shows the 'Sign in as New User' form. At the top is the hōlon logo with the tagline 'Healthcare should feel human.'. Below the logo is the title 'Sign in as New User'. There are two input fields: 'User ID' and 'Password'. The 'Password' field has a toggle icon on the right. Below the fields is a checkbox labeled 'Keep me signed in' which is checked. A large blue button labeled 'Sign in' is centered below the checkbox. At the bottom left, there are two links: 'Forgot password?' and 'Back to Profiles'.

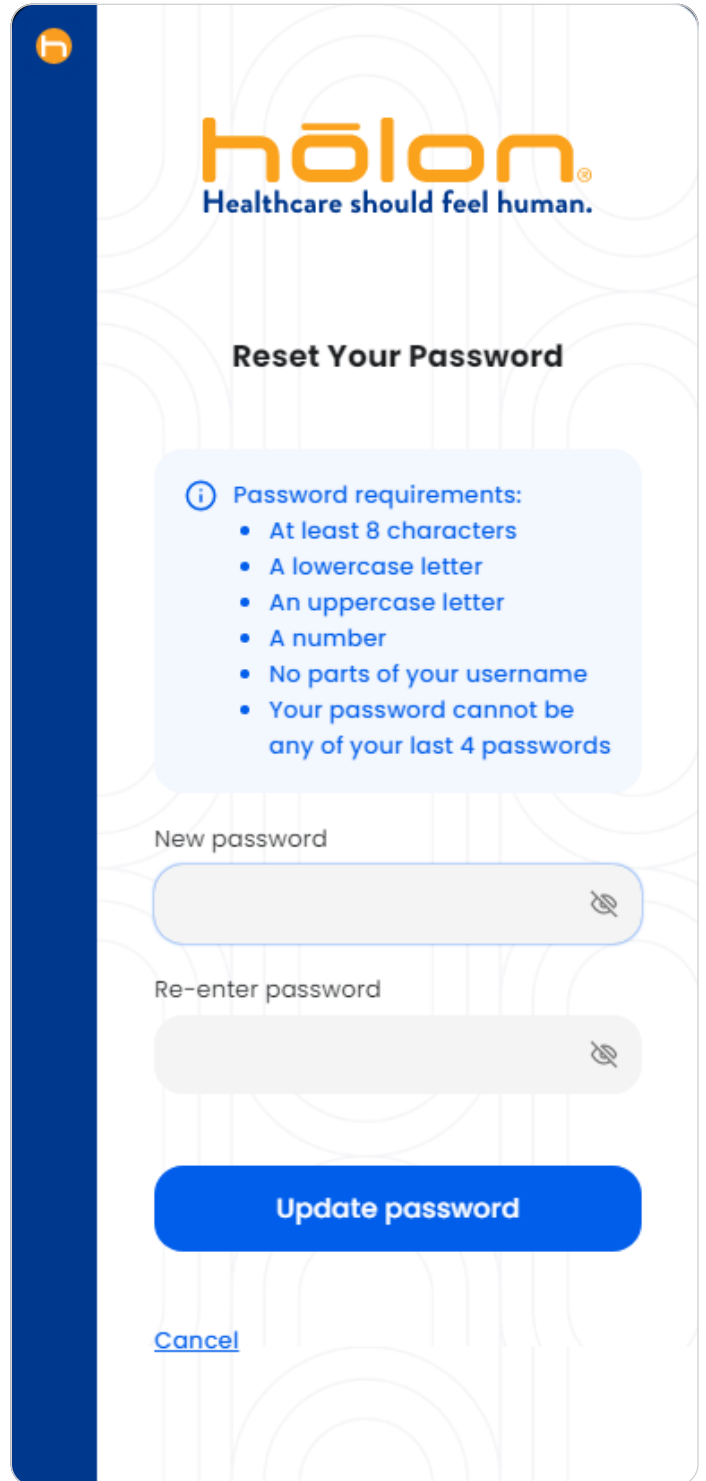

The screenshot shows the 'Reset Your Password' form. At the top is the hōlon logo with the tagline 'Healthcare should feel human.'. Below the logo is the title 'Reset Your Password'. A light blue box contains the 'Password requirements:' section with an information icon and a list of requirements: 'At least 8 characters', 'A lowercase letter', 'An uppercase letter', 'A number', 'No parts of your username', and 'Your password cannot be any of your last 4 passwords'. Below this are two input fields: 'New password' and 'Re-enter password'. Both fields have toggle icons on the right. A large blue button labeled 'Update password' is centered below the fields. At the bottom left, there is a 'Cancel' link.

04 Validate Patient Data (continued)

Load a patient in your EHR.

- E** Log into your EHR and select a patient. *Some organizations are configured to only display a select portion of your total patient population. If this is the case for you, check your welcome email for a list of testable patients.*

- D** We recommend testing & validating data for at least 3 of your patients.

If you have any issues logging in or loading your patient data into the Holon app, view the **Troubleshooting** section on the next page.

Troubleshooting

01 Troubleshooting Extension

A Check that the Chrome extension is installed and enabled.

B It is best practice to sign in to the app first before logging into the EHR. This allows the Chrome extension to connect to the app, which may take a short amount of time.

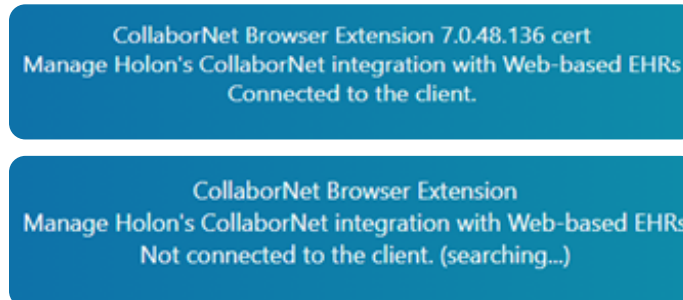

C Closing/Re-opening your browser may be necessary when the extension has connectivity, but is stuck on a patient that is no longer in context.

D Restarting the app may be necessary if there is a connection issue between the app and extension or if the app itself is performing outside of the normal standards.

02 How to Troubleshoot

- A** The extension contains different data points depending on if there is a patient in context and if you are on a page the extension recognizes as a valid EHR. If you're currently in an EHR and have a patient in context, the extension will show the name and version of the EHR, whether it is connected to the client (the ribbon), the provider's Holon username, the Alias equates to the workstation name, the provider's EHR username, and the name of the patient in context, along with its patient identifier.

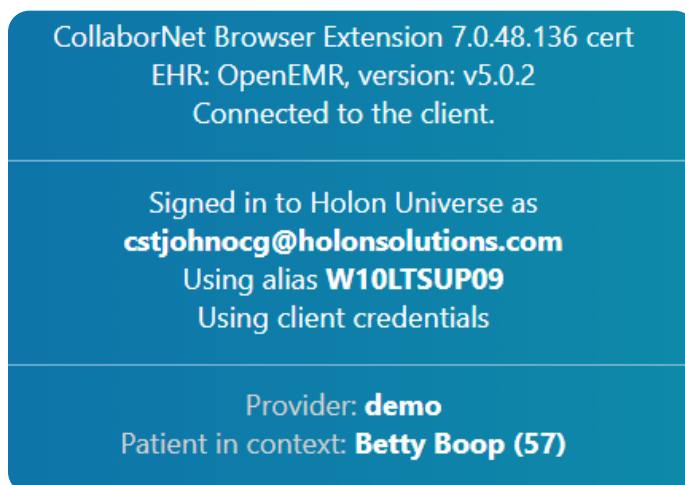

- B** The Chrome extension icon will change based on its connectivity to the ribbon and if there is a patient in context. If the extension is not connected it will display a ! symbol on the icon. Once connected, the ! symbol will go away regardless of the web page you are viewing. If you have a patient in context on a recognized EHR website, the icon will change to display **Pt** on the icon. This signifies that the extension is currently holding data on a patient.

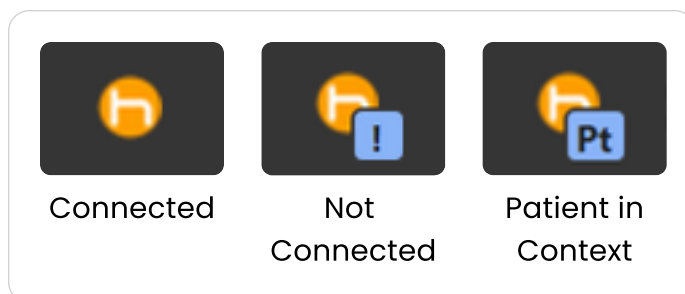

- C** To recenter your app on the screen, you can press **Ctrl+Shift+M** after clicking on the app icon in your taskbar. This will bring the app to the front of your main screen if it is ever stuck off screen, where you cannot move it with your mouse.

03 Installation Issues

- A** Sometimes, a device's internal clock being incorrect may cause encryption issues during the installation process. If a web socket error occurs on startup of the app, please check and compare your system clock time to the world clock for your time zone and make sure there aren't any major differences.

If you still have any issues loading your patient data into the Holon app, please submit a support ticket by filling out the form on the Holon Support website.

 Contact Support <https://www.holonsolutions.com/support/>